

Henry Orneal
in right of
Philip Fishburn.

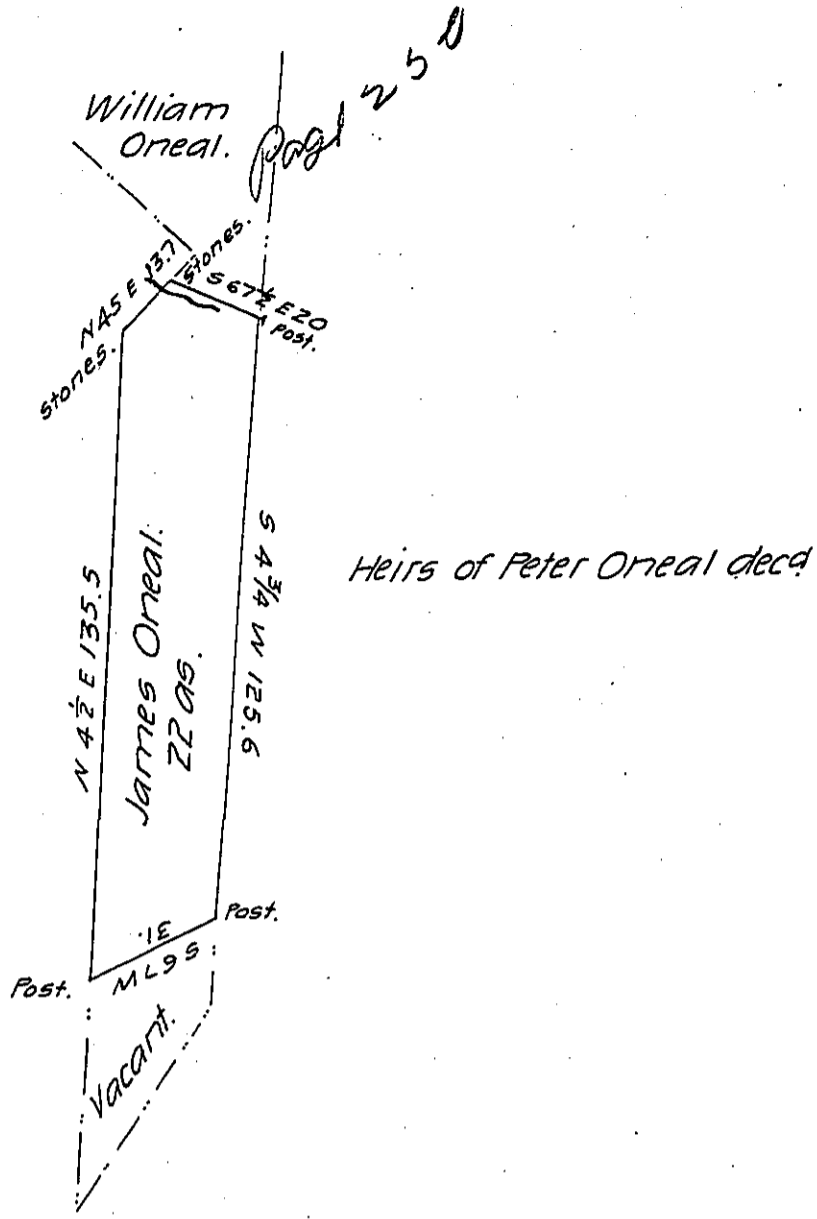

Situate in Monroe township Bedford County Containing 22
 acres and allowance of 6 per cent for roads &c. Surveyed by Asa
 Williams Esq—the 3rd of January 1853 in pursuance of a warrant
 granted in the name of James Orneal, for 20 acres dated the 23rd
 of December AD 1852. Courses according to the true bearings.

Daniel Sams, C.S.

To J. Porter Brawley Esq
 Surveyor General.

IN TESTIMONY that the above is a copy of the original remaining on file in
 the Department of Internal Affairs of Pennsylvania, made
 conformably to an Act of Assembly approved the 16th day of
 February, 1833, I have hereunto set my Hand and caused
 the Seal of said Department to be affixed at Harrisburg,
 this thirteenth day of JUNE 1906.

James D. Brown
 Secretary of Internal Affairs.